

ROCHESTER, NEW HAMPSHIRE

DEPARTMENT OF
BUILDING AND LICENSING SERVICES
TELEPHONE: 603-332-3508

Website: www.rochesternh.gov
Online Portal: <https://rochesternh.portal.opengov.com/>

Attached Garage Handout

Based On 2018 ICC IRC
For Residential Use Only

Diagram illustrating the layout and dimensions of an attached garage structure.

Dimensions:

- Overall Width: Dimension _____
- Overall Height: Dimension _____
- Side Wall Segment Width (Left): Dimension _____
- Side Wall Segment Width (Right): Dimension _____

Structural Requirements:

- Indicate ☐ Truss/Rafter Direction (Check One)
- Floor Must Slope Toward Garage Doors
- Header (____) _____"x_____"
Example (3) 2"x10"
- Full-height sheathed wall segments to either side of garage openings that support light frame roof covering dead loads of 3 psf or less shall be permitted to have a 4:1 aspect ratio, Min 2 Feet, or other prescriptive methods as approved by the APA.

Foundations:

Single Story, 600 sq ft ($24' \times 24' = 576$), or Smaller
May Go On A Floating Monolithic Slab.

A Story And One-Half And/Or Larger Than 600 sq ft
Must Have A Minimum Of A 4 Foot Frost Wall.

Single Story Minimum of
2"x4" @ 16" On Center

One and A Half Story Minimum of
2"x6" @ 24" On Center



ROCHESTER, NEW HAMPSHIRE

DEPARTMENT OF
BUILDING AND LICENSING SERVICES
TELEPHONE: 603-332-3508

Website: www.rochesternh.gov
Online Portal: <https://rochesternh.portal.opengov.com/>

Attached Garage Handout

Based On 2018 ICC IRC
For Residential Use Only

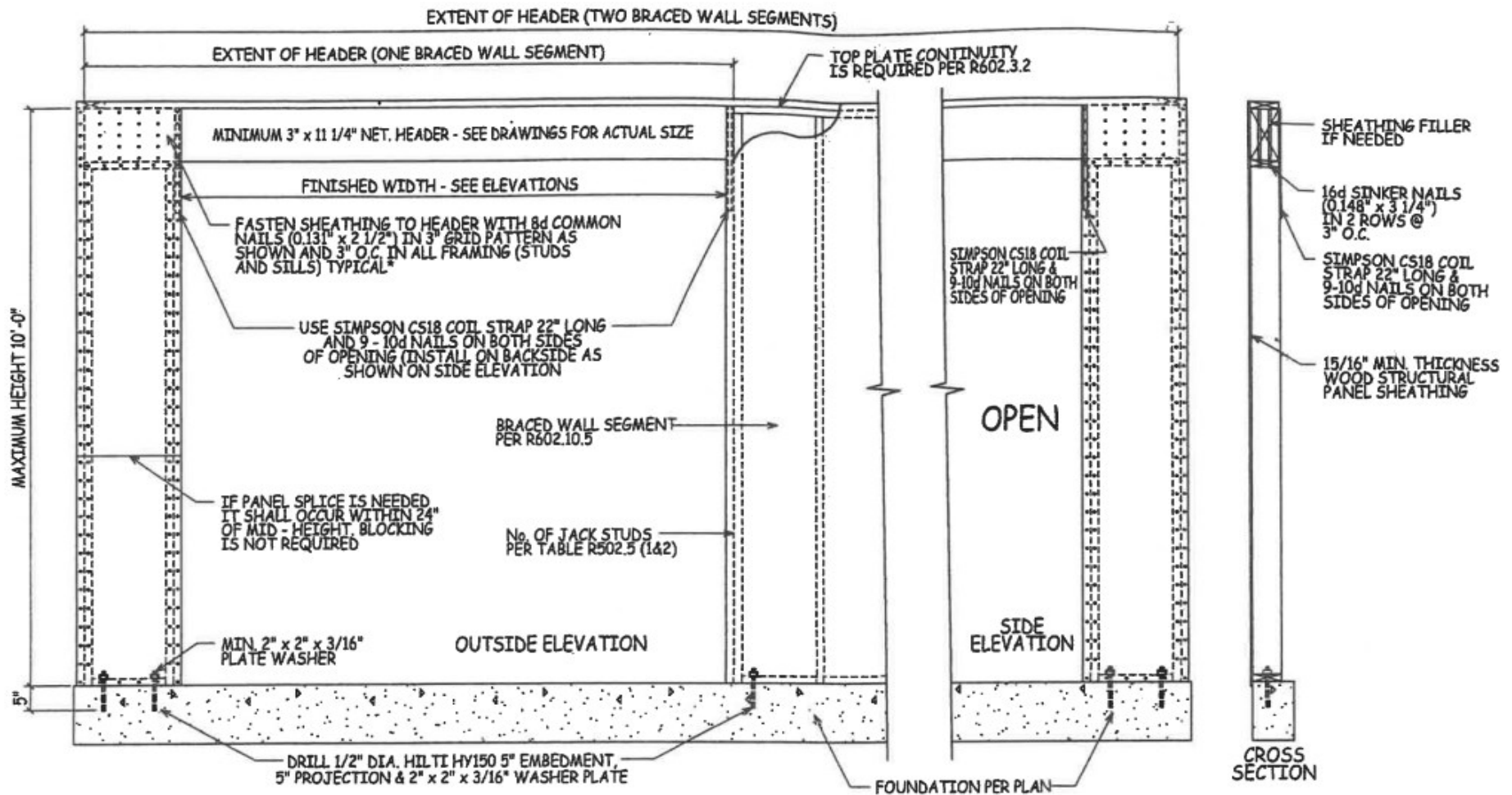

NARROW WALL OVER CONCRETE OR MASONRY BLOCK FOUNDATION

FIGURE R602.10.3.4

DETAIL AT GARAGE OVERHEAD DOORS

NOT TO SCALE



ROCHESTER, NEW HAMPSHIRE

DEPARTMENT OF
BUILDING AND LICENSING SERVICES
TELEPHONE: 603-332-3508

Website: www.rochesternh.gov

Online Portal: <https://rochesternh.portal.opengov.com/>

Attached Garage Handout

Based On 2018 ICC IRC
For Residential Use Only

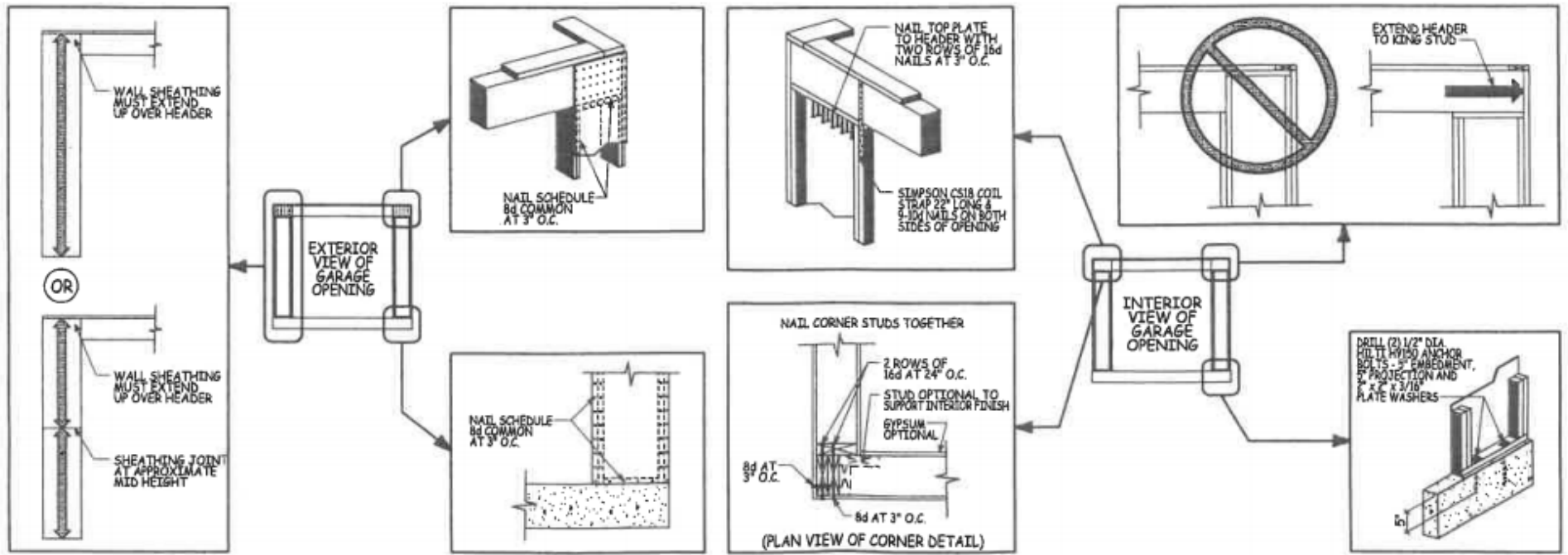

APA NARROW WALL BRACING METHOD FRAMING TIPS (FORM F435)

THE APA NARROW WALL BRACING METHOD IS A SIMPLE, SITE - BUILT SOLUTION THAT ALLOWS BUILDERS TO CONSTRUCT SEGMENTS AS NARROW AS 16" NEXT TO A WINDOW AND DOOR OPENINGS. BE SURE TO CHECK FOR THESE ESSENTIAL DETAILS WHEN CONSTRUCTING THE APA NARROW WALL BRACING METHOD AROUND GARAGE OPENINGS



ROCHESTER, NEW HAMPSHIRE

DEPARTMENT OF
BUILDING AND LICENSING SERVICES
TELEPHONE: 603-332-3508

Website: www.rochesternh.gov

Online Portal: <https://rochesternh.portal.opengov.com/>

Attached Garage Handout

Based On 2018 ICC IRC
For Residential Use Only

WALL CONSTRUCTION

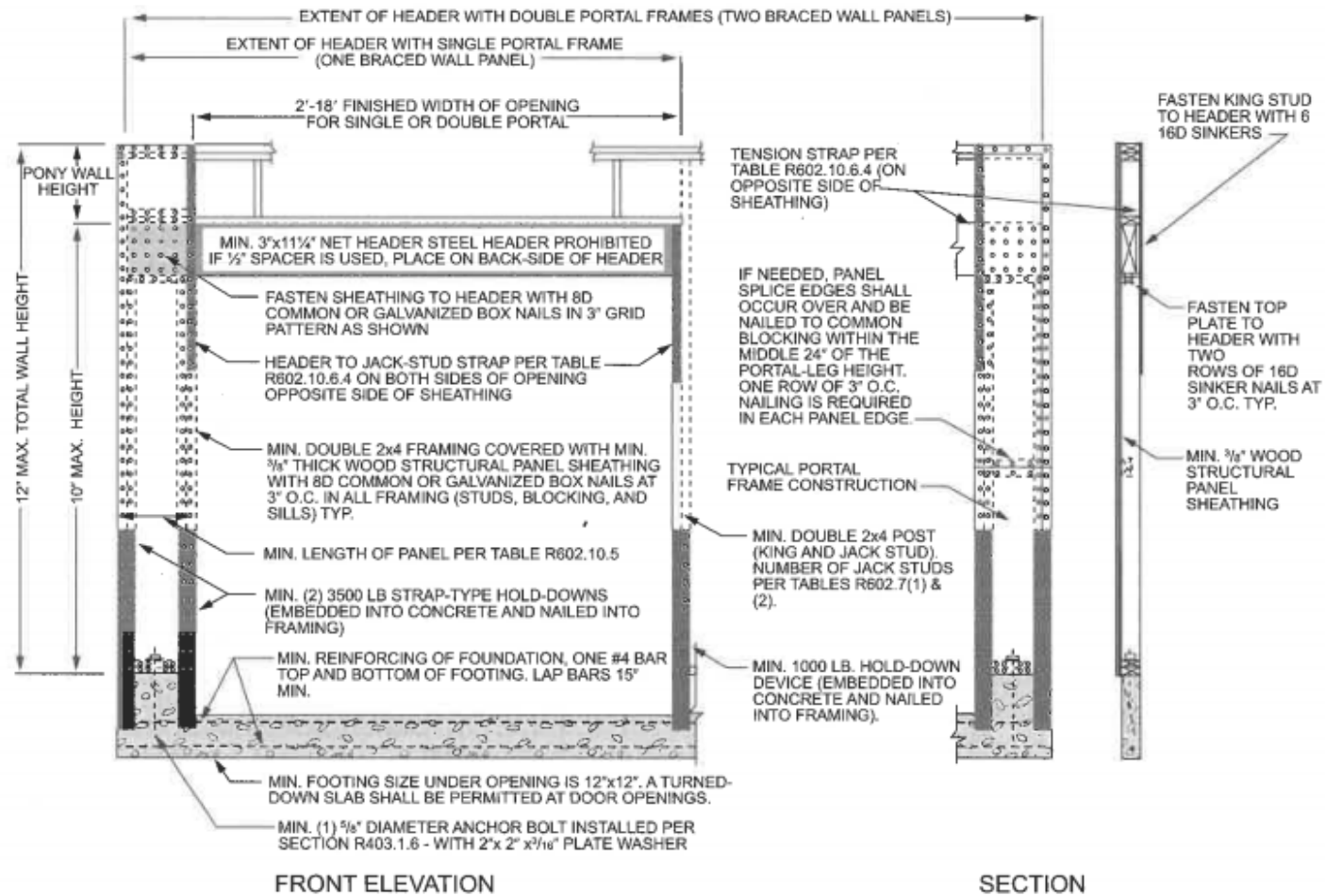

For SI: 1 inch = 25.4 mm, 1 foot = 304.8 mm.

FIGURE R602.10.6.2
METHOD PFH—PORTAL FRAME WITH HOLD-DOWNS



ROCHESTER, NEW HAMPSHIRE

DEPARTMENT OF
BUILDING AND LICENSING SERVICES
TELEPHONE: 603-332-3508

Website: www.rochesternh.gov
Online Portal: <https://rochesternh.portal.opengov.com/>

Attached Garage Handout

Based On 2018 ICC IRC
For Residential Use Only

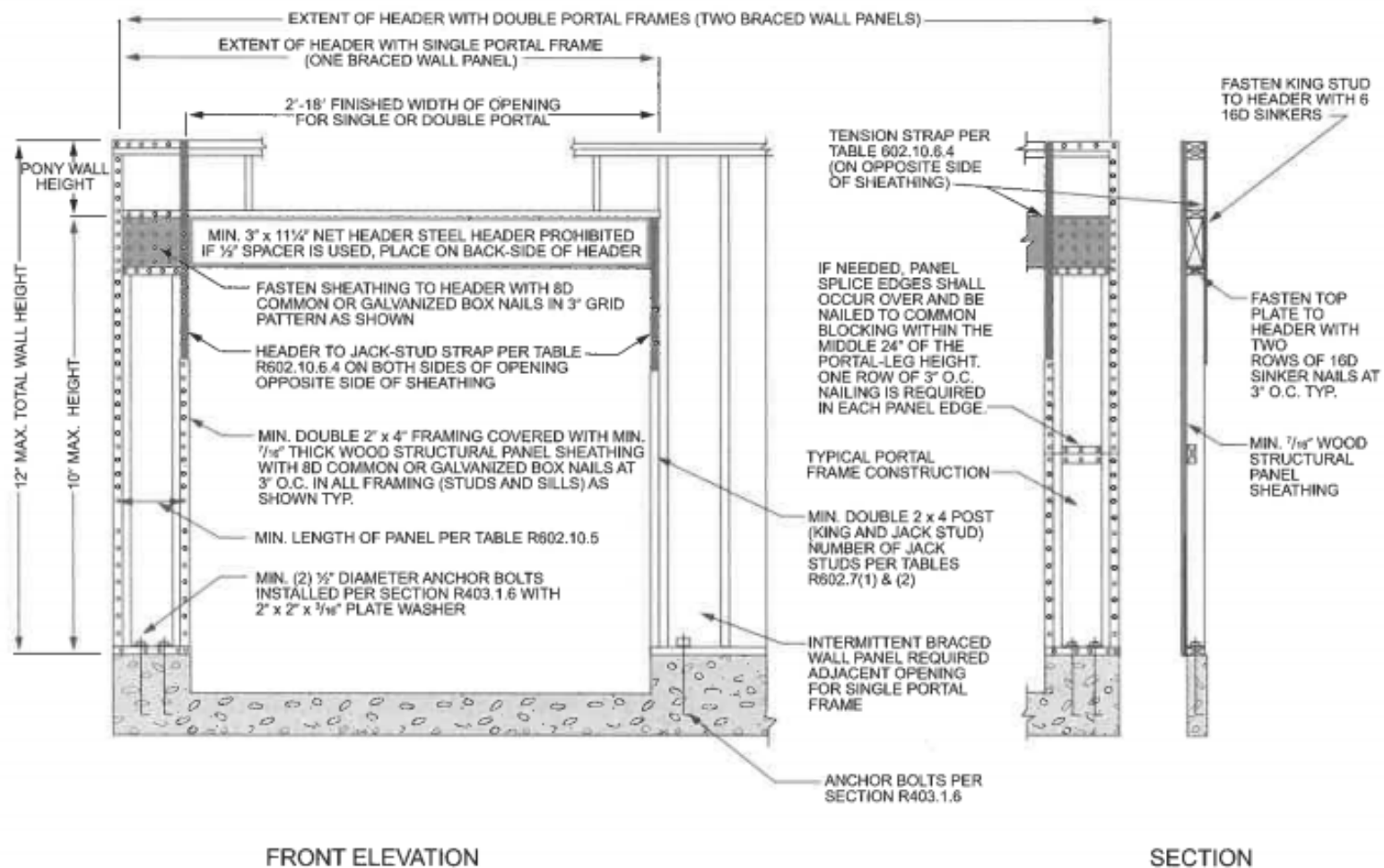

For SI: 1 inch = 25.4 mm, 1 foot = 304.8 mm.

FIGURE R602.10.6.3
METHOD PFG—PORTAL FRAME AT GARAGE DOOR OPENINGS IN SEISMIC DESIGN CATEGORIES A, B AND C



ROCHESTER, NEW HAMPSHIRE

DEPARTMENT OF
 BUILDING AND LICENSING SERVICES
 TELEPHONE: 603-332-3508

Website: www.rochesternh.gov

Online Portal: <https://rochesternh.portal.opengov.com/>

Attached Garage Handout

Based On 2018 ICC IRC
 For Residential Use Only

Minimum Setbacks:

| | Front Yard | Side Yard | Rear Yard | Distance From Other Buildings/Structures |
|------------------------------------|---------------|--------------|--------------|---------------------------------------------|
| Agricultural | 20' | 10' | 20' | 10' |
| Residential 1 | 10' | 10' | 20' | 10' |
| Residential 2 (Single & 2 Family) | 10' | 8' | 20' | 10' |
| Residential 2 (3, 4& Multi-Family) | 15' | 10' | 25' | 10' |
| Mobile Home Park | 20' | 15' | 15' | 10' |

The Side and Rear Yards For Garages (Residential Use Only) In The Agricultural, Residence 1, And Residence 2 Districts Can Be Reduced by Special Exception, As Provided For In Section 275-22.3(f)

A site plan must accompany the application for the Garage.

Steps To Obtain Building Permit

- ☐ Complete Page One And Two Of This Guide
- ☐ Fill Out Building Permit Application
- ☐ Provide Plot Plan On Back Of Building Permit Application
- ☐ Submit All Forms To The Department Of Building Safety With Payment

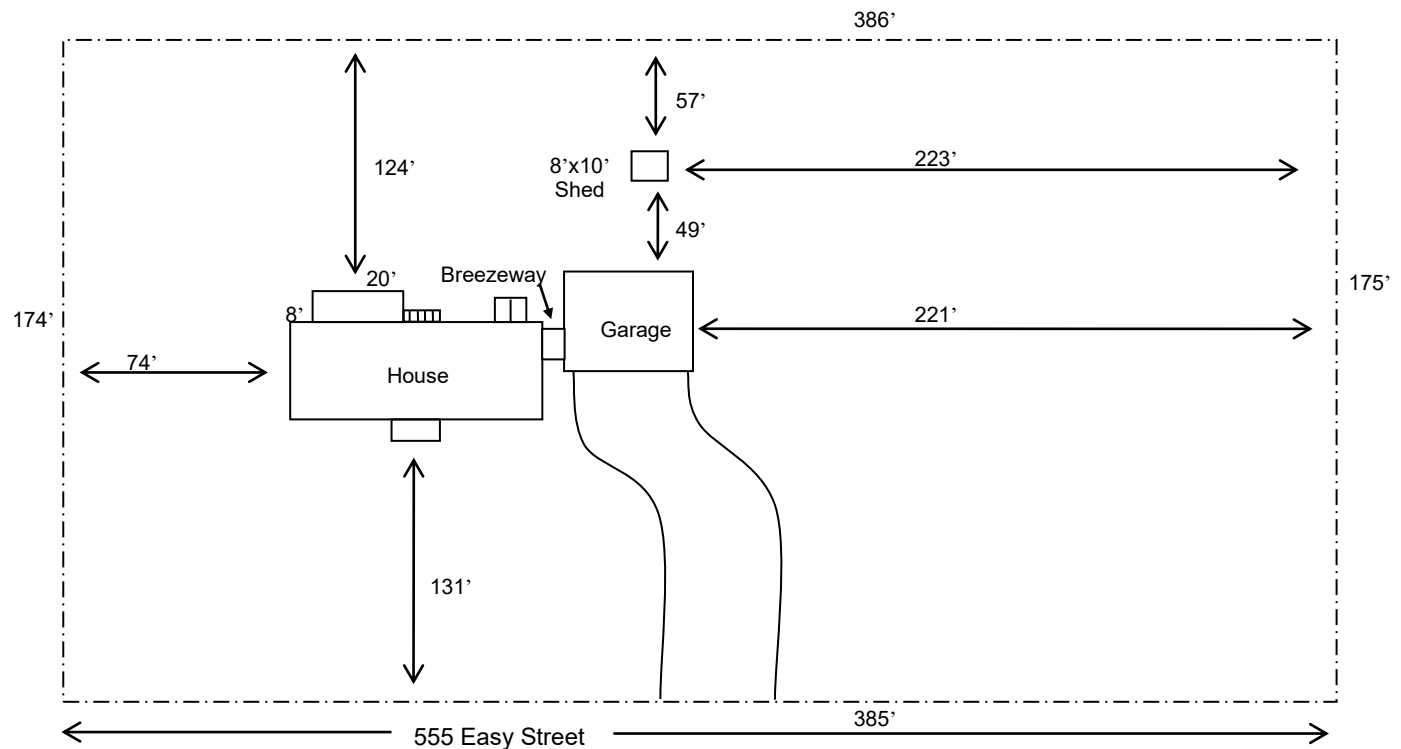

Sample Site Plan

Attached Garage Handout

Based On 2018 ICC IRC
For Residential Use Only



ROCHESTER, NEW HAMPSHIRE

DEPARTMENT OF
BUILDING AND LICENSING SERVICES
TELEPHONE: 603-332-3508

Website: www.rochesternh.gov
Online Portal: <https://rochesternh.portal.opengov.com/>