

HISTORIC PRESERVATION PROGRAM - STRAFFORD ROCKINGHAM REGIONAL COUNCIL
One Water Street, Exeter, New Hampshire 03833 Phone: (603)778-0885

TOWN: Rochester COUNTY: Strafford SURVEY NUMBER: 18 COMMON NAME: Harold's Diner HISTORIC NAME: Harold's Diner LOCATION: Immediately south of 16 Wakefield Street OWNER: Gino Terry Carmolli ADDRESS: 16 Wakefield St., Rochester, NH MAP & PARCEL # : 42/289 121-377 DATE: C.1935-40 SOURCE: Inspection STYLE: Diner	UTM: Z19 /E339690 /N4796 300 USGS QUAD: Berwick Quad 15' series FUNCTIONAL TYPE: Diner PRESENT USE: Diner ARCHITECT/BUILDER: Unknown CONDITION: Exc. Good <input checked="" type="checkbox"/> Fair Poor Ruins. INTEGRITY: Original Site <input checked="" type="checkbox"/> Moved Date Major Alterations & Date: LEVEL/SIGNIFICANCE: Natl. State Local <input checked="" type="checkbox"/>
--	--

GENERAL DESCRIPTION: Structural System

1. # Stories 1 # Bays _____ Approx. Dimensions 10' X 40' Window Sash _____
 Roof Style: Gable _____ Hip _____ Gambrel _____ Flat _____ Shed _____ Mansard _____ Jerkinhead _____
 Monitor _____ Sawtooth _____ Other ☒ curved _____
 Appendages: Porches _____ Towers _____ Dormers _____ Bay Windows _____ Ells ☒ Chimneys _____
 Wings _____ Cupolas _____ Sheds _____ Garage _____ Other _____
 Entry Location: Center _____ Sidehall _____ Other ☒ End elevation _____
2. FOUNDATION: Random Rubble _____ Cut Granite _____ Brick ☒ Concrete _____ Concrete Block _____
 Other _____
3. WALL STRUCTURE:
 Wood Frame: Post & Beam _____ Balloon Frame _____ Other _____
 Load Bearing Masonry: Stone _____ Brick _____ Concrete Block _____ Other _____
 Metal: Iron _____ Steel _____ Other _____
4. WALL COVERING: Clapboard _____ Wood Shingle _____ Board & Batten _____ Shiplap _____
 Aluminum _____ Novelty _____ Stucco _____ Stone _____ Brick _____ Sheet Metal _____ Asphalt Shingles _____
 Vinyl _____ Asphalt Sheeting _____ Composite Board _____ Other ☒ wood panels _____
5. ROOF SHEATHING: Wood Shingle _____ Asphalt Shingle ☒ Standing Seam Tin _____ Slate _____
 Pressed Metal _____ Sheet Metal _____ Rolled Asphalt _____ Gravel _____ Other _____
6. ENGINEERING STRUCTURE:

MAP (Indicate North in circle):

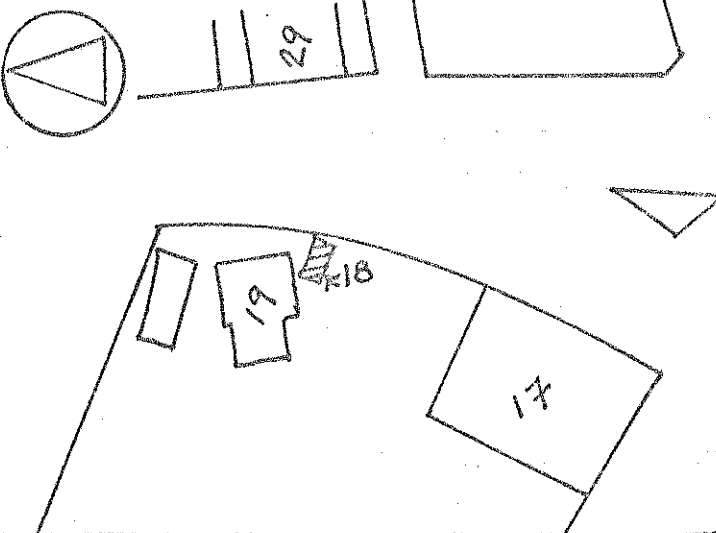

PHOTO

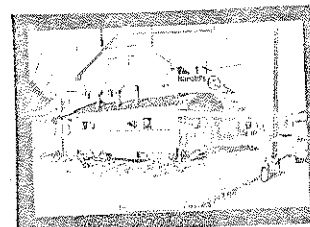

Description of View: Facade and SW elevation
 looking north
 Negative File Number: RO 80/A2/23
 Photographer: Roger Brevoort
 Negative on file with: SRRC

ADDITIONAL ARCHITECTURAL AND STRUCTURAL DESCRIPTION:

Characterized by a curved roof profile and rectangular shape, Harold's Diner illustrates standard diner design from the 1930's. Once movable, it is now set on a brick foundation. The sides are sheathed with wood paneling.

RELATED STRUCTURES AND CONTEXT:

Prominently sited on Central Square.

STATEMENT OF SIGNIFICANCE (Evaluation & Historical Associations):

Harold's Diner is one of two surviving lunch carts in Rochester and has been in its present location since c.1940. The diner became popular along with the automobile as an early, more personal, version of today's fast-food industry, and the two Rochester diners were undoubtedly patronized by mill worker and mill owner alike.

REFERENCES:

Rochester History Advisory Committee

MAP DATA:

SURROUNDING ENVIRONMENT: Open Land ☐ Woodland ☐ Scattered Bldgs. ☐ Moderately Built Up ☐
Densely Built Up ☐ Residential ☐ Commercial ☒ Industrial ☐ Agricultural ☐
Roadside Strip Development ☐ Other ☐

BOUNDARY AND ACREAGE DESCRIPTION: (LOT SIZE) 66 X 108

Recorded By: Roger Brevoort

Date: 11/13/80

HISTORIC PRESERVATION PROGRAM - STRAFFORD ROCKINGHAM REGIONAL COUNCIL
One Water Street, Exeter, New Hampshire 03833 Phone: (603)778-0885

TOWN: Rochester	COUNTY: Strafford	UTM: Z 19 /E 339685 /N 4796325
SURVEY NUMBER: 19		USGS QUAD: Berwick Quad 15' series
COMMON NAME: The Carmolli Building		FUNCTIONAL TYPE: Residential
HISTORIC NAME: Unknown		PRESENT USE: Residential/Office
LOCATION: 16 Wakefield Street		ARCHITECT/BUILDER: Unknown
OWNER: Gino Terry Carmolli		CONDITION: Exc. <input type="checkbox"/> Good <input checked="" type="checkbox"/> Fair <input type="checkbox"/> Poor <input type="checkbox"/> Ruins <input type="checkbox"/>
ADDRESS: 16 Wakefield St., Rochester, NH 03867		INTEGRITY: Original Site <input checked="" type="checkbox"/> Moved <input type="checkbox"/> Date <input type="text"/>
MAP & PARCEL # : 42/289	121-377 card 2	Major Alterations & Date: New windows on 1st story facade, C.1940.
DATE: C.1845		
SOURCE: Inspection		
STYLE: Greek Revival		LEVEL/SIGNIFICANCE: Natl. <input type="checkbox"/> State <input type="checkbox"/> Local <input checked="" type="checkbox"/>

GENERAL DESCRIPTION: Structural System

- # Stories 2 1/2 # Bays 5X3 Approx. Dimensions 45' X 25' Window Sash _____
Roof Style: Gable ☒ Hip ☐ Gambrel ☐ Flat ☐ Shed ☐ Mansard ☐ Jerkinhead ☐
Monitor ☐ Sawtooth ☐ Other ☐
Appendages: Porches ☐ Towers ☐ Dormers ☐ Bay Windows ☐ Ells ☒ Chimneys ☐
Wings ☐ Cupolas ☐ Sheds ☐ Garage ☐ Other ☐
Entry Location: Center ☒ Sidehall ☐ Other ☐
- FOUNDATION: Random Rubble ☐ Cut Granite ☐ Brick ☐ Concrete ☐ Concrete Block ☐
Other ☒ stone
- WALL STRUCTURE:
Wood Frame: Post & Beam ☐ Balloon Frame ☐ Other ☐
Load Bearing Masonry: Stone ☐ Brick ☐ Concrete Block ☒ Other ☐
Metal: Iron ☐ Steel ☐ Other ☐
- WALL COVERING: Clapboard ☐ Wood Shingle ☐ Board & Batten ☐ Shiplap ☐
Aluminum ☐ Novelty ☐ Stucco ☐ Stone ☐ Brick ☒ Sheet Metal ☐ Asphalt Shingles ☐
Vinyl ☐ Asphalt Sheeting ☐ Composite Board ☐ Other ☐
- ROOF SHEATHING: Wood Shingle ☐ Asphalt Shingle ☐ Standing Seam Tin ☐ Slate ☒
Pressed Metal ☐ Sheet Metal ☐ Rolled Asphalt ☐ Gravel ☐ Other ☐
- ENGINEERING STRUCTURE:

MAP (Indicate North in circle):

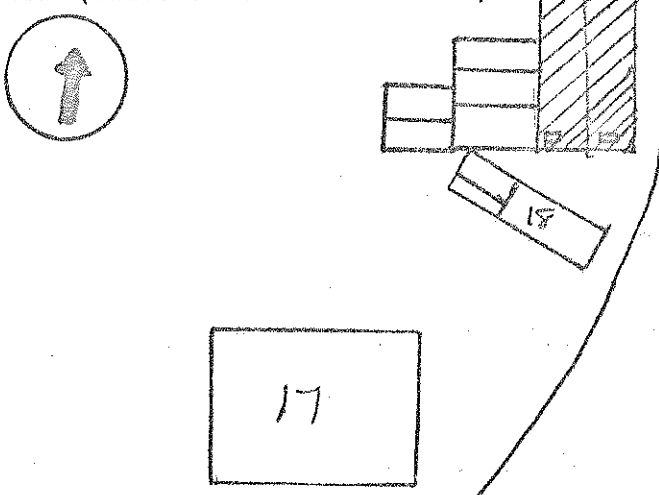

PHOTO



Description of View: Facade looking west

Negative File Number: R-80-A2-26

Photographer: Roger Brevoort

Negative on file with: SRRC

ADDITIONAL ARCHITECTURAL AND STRUCTURAL DESCRIPTION:

This is a simply detailed Greek Revival style brick tenement exhibiting the typical 5 bay wide, 2½ story form of mid-nineteenth century double houses. Although the first story windows and entry have been altered, the basic stylistic identity of the building remains intact.

The windows have rectangular granite lintels a very common Greek Revival feature. On both the facade and side elevations the roofline is articulated by a heavy brick architrave which emphasizes the buildings characteristically heavy scale.

Two original interior chimneys project above the south elevation, and the roof retains its appropriate slate shingles.

The house has an original brick ell and a smaller clapboard ell appended C.1880, with a porch displaying Queen Anne style turned posts and similiar spindle screen.

RELATED STRUCTURES AND CONTEXT:

Located adjacent to _____ Square, this house begins the residential streetscape looking up Wakefield Street.

STATEMENT OF SIGNIFICANCE (Evaluation & Historical Associations):

This structure survives as the only remining example in the district of mid-19th century brick mill worker housing. The five bay, 2½ story form is typical of this sort of housing throughout New England.

REFERENCES:

MAP DATA: 1871-map

1877- Birds Eye

1884- Birds Eye

SURROUNDING ENVIRONMENT: Open Land _____ Woodland _____ Scattered Bldgs _____ Moderately Built Up X
Densely Built Up _____ Residential _____ Commercial X Industrial _____ Agricultural _____
Roadside Strip Development _____ Other _____

BOUNDARY AND ACREAGE DESCRIPTION:

Recorded By: Roger Brevoort

Date: 11/15/80