



NONRESIDENTIAL SITE PLAN APPLICATION

City of Rochester, New Hampshire

Date: 6-14-11 [office use only. Check # _____ Amount \$ _____ Date paid _____]

Property information

Tax map #: 125; Lot #'s): 210; Zoning district: R 2

Property address/location: 28 Charles St. Rochester NH 0386

Name of project (if applicable): "Where The Child Things Are" daycare center

Size of site: _____ acres; overlay zoning district(s)? _____

Property owner

Name (include name of individual): Joseph and Kelly Kerrigan

Mailing address: 28 Charles St.

Telephone #: 603 948-2802 Fax #: _____

Applicant/developer (if different from property owner)

Name (include name of individual): _____

Mailing address: _____

Telephone #: _____ Fax #: _____

Engineer/designer

Name (include name of individual): _____

Mailing address: _____

Telephone #: _____ Fax #: _____

Email address: _____ Professional license #: _____

Proposed activity (check all that apply)

New building(s): _____ Site development (other structures, parking, utilities, etc.): _____

Addition(s) onto existing building(s): _____ Demolition: _____ Change of use: _____

(continued Nonresidential Site Plan application Tax Map: _____ Lot: _____)

Describe proposed activity/use: Licensed Child Care Center
in one of the two units

Describe existing conditions/use (vacant land?): _____

Utility information

City water? yes ☒ no ☐; How far is City water from the site? _____

City sewer? yes ☒ no ☐; How far is City sewer from the site? _____

If City water, what are the estimated total daily needs? _____ gallons per day

If City water, is it proposed for anything other than domestic purposes? yes ☐ no ☒

If City sewer, do you plan to discharge anything other than domestic waste? yes ☐ no ☒

Where will stormwater be discharged? _____

Building information

Type of building(s): _____

Building height: _____ Finished floor elevation: _____

Other information

parking spaces: existing: 5 total proposed: _____; Are there pertinent covenants? _____

Number of existing employees: 1; number of proposed employees total: 3

Check any that are proposed: variance ☐; special exception ☐; conditional use ☐

Wetlands: Is any fill proposed? ☐; area to be filled: _____; buffer impact? _____

Proposed <u>post-development</u> disposition of site (should total 100%)		
	Square footage	% overall site
Building footprint(s) – give for each building		
Parking and vehicle circulation		
Planted/landscaped areas (excluding drainage)		
Natural/undisturbed areas (excluding wetlands)		
Wetlands		
Other – drainage structures, outside storage, etc.		

(continued Nonresidential Site Plan application Tax Map: _____ Lot: _____)

Comments

Please feel free to add any comments, additional information, or requests for waivers here:

Additional parking for staff and clients on Charles St.
and municipal parking at the intersection of Charles St. and
Portland St.

Submission of application

This application must be signed by the property owner, applicant/developer (if different from property owner), and/or the agent.

I (we) hereby submit this Site Plan application to the City of Rochester Planning Board pursuant to the City of Rochester Site Plan Regulations and attest that to the best of my knowledge all of the information on this application form and in the accompanying application materials and documentation is true and accurate. As applicant/developer (if different from property owner)/as agent, I attest that I am duly authorized to act in this capacity.

Signature of property owner: Kelly L. Kerrigan

Date: 6-13-11

Signature of applicant/developer: _____

Date: _____

Signature of agent: _____

Date: _____

Authorization to enter subject property

I hereby authorize members of the Rochester Planning Board, Zoning Board of Adjustment, Conservation Commission, Planning Department, and other pertinent City departments, boards and agencies to enter my property for the purpose of evaluating this application including performing any appropriate inspections during the application phase, review phase, post-approval phase, construction phase, and occupancy phase. This authorization applies specifically to those particular individuals legitimately involved in evaluating, reviewing, or inspecting this specific application/project. It is understood that these individuals must use all reasonable care, courtesy, and diligence when entering the property.

Signature of property owner: Kelly L. Kerrigan

Date: 6-13-11

DAY CARE APPLICATION

Name: Kelly Kerrigan
Address: 28 Charles St. Rochester NH 03867
Property address if different: _____
Phone: (603) 948-2802
Assessor's Map: 125, Lot #: 210 Zone: R2
Applicant's (provider's) own children number: 0 Ages: _____
Number of time children (not counting your own): 16
Hours of operation: 6:30 AM - 5:30 PM Days: M-F
Size of lot: .11 Acre 4,792 sq. ft. Size of yard: 17 ft. x 23 ft.
Play area: 17 ft. x 23 ft.

Please provide a drawing showing the house, lot, play area, and the area for pick up and drop off of the children.

To: Planning Department
From: Kelly and Joe Kerrigan
28 Charles St. Rochester
Map: 125, Lot: 210, Zone: R2
(603) 948-2802
kkscrapbooking@aol.com
Subject: Letter of Intent

It is my intent to operate a Licensed Child Care Center of sixteen children at my residence. It is a duplex in which approximately half of the 2,748 square feet of the building will be used as the Child Care Center, in the lower unit. The downstairs unit has two means of egress, one through the front porch, and one through the kitchen. The upstairs unit is occupied by my daughter, who will be an employee at the center. The previous use of the building was rental units. The abutting properties are residential. There will be three employees at this center, including myself. The center will be open from 6:30 AM until 5:30 PM, Monday through Friday. The heaviest traffic will be from 6:30 AM until 8:30 at drop off, and from 4:00 PM until 5:30 PM at pickup. The outdoor play space is small, so the children will be rotated through out the day for outside activities. I expect the noise to be minimal with probably only four children at a time in the yard. Clients will have access to the driveway, with five parking spaces available. Additional parking is available on Charles St. Staff will have use of one space to park in the garage, parking on Charles St. or the use of the municipal parking at the intersection of Charles and Portland St.

Thank you for your consideration.

Kelly and Joe Kerrigan

Site Plan Checklist (residential and nonresidential)

**To be filled out by applicant/agent (with notes to be inserted by staff)*

See regulations for other specific requirements

City of Rochester Planning & Development Department

Project Name: Child Care Center Map: 125 Lot: 210 Date: 6-13-11
Applicant/agent: Kelly L. Kerrigan Signature: Kelly L. Kerrigan
(Staff review by: _____ Date: 6-13-11)

General items

	Yes	No	N/A	Waiver Requested	Comments
<u>22</u> sets completed application	<input checked="" type="checkbox"/>	<input type="checkbox"/>	<input type="checkbox"/>	<input type="checkbox"/>	_____
Total application fee	<input checked="" type="checkbox"/>	<input type="checkbox"/>	<input type="checkbox"/>	<input type="checkbox"/>	_____
<u>22</u> sets letters of intent	<input checked="" type="checkbox"/>	<input type="checkbox"/>	<input type="checkbox"/>	<input type="checkbox"/>	_____
<u>3</u> sets of full-size plans	<input checked="" type="checkbox"/>	<input type="checkbox"/>	<input type="checkbox"/>	<input type="checkbox"/>	_____
<u>22</u> sets of 11 X 17 reductions	<input checked="" type="checkbox"/>	<input type="checkbox"/>	<input type="checkbox"/>	<input type="checkbox"/>	_____
Completed abutters list	<input checked="" type="checkbox"/>	<input type="checkbox"/>	<input type="checkbox"/>	<input type="checkbox"/>	_____
Copy of existing covenants, easements, deed restrictions	<input type="checkbox"/>	<input type="checkbox"/>	<input type="checkbox"/>	<input type="checkbox"/>	_____

Plan Information

Basic information including:

- Title sheet
- Name of Project
- Date
- North arrow
- Scale
- Legend
- Revision block
- Vicinity sketch -not less than 1" = 1,000'

Name and address of developer/applicant	<input checked="" type="checkbox"/>	<input type="checkbox"/>	<input type="checkbox"/>	<input type="checkbox"/>	_____
Name, stamp, and NH license # of land survey, engineer, and/or architect	<input type="checkbox"/>	<input type="checkbox"/>	<input type="checkbox"/>	<input type="checkbox"/>	_____
City tax map & lot #'s	<input checked="" type="checkbox"/>	<input type="checkbox"/>	<input type="checkbox"/>	<input type="checkbox"/>	_____
Notation on plans: "For more information about this site plan contact...."	<input type="checkbox"/>	<input type="checkbox"/>	<input type="checkbox"/>	<input type="checkbox"/>	_____

General items Continued

	Yes	No	N/A	Waiver Requested	Comments
Approval block (for signature by staff attesting to Planning Board approval)	<input type="checkbox"/>	<input type="checkbox"/>	<input type="checkbox"/>	<input type="checkbox"/>	_____
References to neighboring plans and subdivisions	<input type="checkbox"/>	<input type="checkbox"/>	<input type="checkbox"/>	<input type="checkbox"/>	_____
Surveyed property lines including: <ul style="list-style-type: none">• existing and proposed bearings• existing and proposed distances• pins, stakes, bounds• monuments• benchmarks	<input type="checkbox"/>	<input type="checkbox"/>	<input type="checkbox"/>	<input type="checkbox"/>	_____
Include error of closure statement	<input type="checkbox"/>	<input type="checkbox"/>	<input type="checkbox"/>	<input type="checkbox"/>	_____
Information on abutting properties: <ul style="list-style-type: none">• owner name• owner address• tax map and lot #• square footage of lots• approximate building footprints• use	<input checked="" type="checkbox"/>	<input type="checkbox"/>	<input type="checkbox"/>	<input type="checkbox"/>	_____

Zoning

Zoning designations of subject tract and in vicinity of tract	<input type="checkbox"/>	<input type="checkbox"/>	<input type="checkbox"/>	<input type="checkbox"/>	_____
Zoning requirements for district: <ul style="list-style-type: none">• frontage• lot dimensions/density• all setbacks• lot coverage	<input type="checkbox"/>	<input type="checkbox"/>	<input type="checkbox"/>	<input type="checkbox"/>	_____
Zoning overlay districts	<input type="checkbox"/>	<input type="checkbox"/>	<input type="checkbox"/>	<input type="checkbox"/>	_____

Existing Topographic Features:

Contour lines a (not to exceed two-foot Intervals, except on steep slopes) and spot elevations	<input type="checkbox"/>	<input type="checkbox"/>	<input type="checkbox"/>	<input type="checkbox"/>	_____
Soil types and boundaries	<input type="checkbox"/>	<input type="checkbox"/>	<input type="checkbox"/>	<input type="checkbox"/>	_____
Soil test pit locations, profiles, and Depth to water table and ledge	<input type="checkbox"/>	<input type="checkbox"/>	<input type="checkbox"/>	<input type="checkbox"/>	_____
Percolation test locations and results	<input type="checkbox"/>	<input type="checkbox"/>	<input type="checkbox"/>	<input type="checkbox"/>	_____

Existing Topographic Features Continued:

	Yes	No	N/A	Waiver Requested	Comments
Water features (ponds, streams)	<input type="checkbox"/>	<input type="checkbox"/>	<input type="checkbox"/>	<input type="checkbox"/>	_____
Wetlands including name of certified Wetlands scientist who delineated	<input type="checkbox"/>	<input type="checkbox"/>	<input type="checkbox"/>	<input type="checkbox"/>	_____
Statement whether located in flood area, And if so, 100 year flood elevation	<input type="checkbox"/>	<input type="checkbox"/>	<input type="checkbox"/>	<input type="checkbox"/>	_____
Delineation of trees and open areas	<input type="checkbox"/>	<input type="checkbox"/>	<input type="checkbox"/>	<input type="checkbox"/>	_____
Overview of types of trees and vegetation	<input type="checkbox"/>	<input type="checkbox"/>	<input type="checkbox"/>	<input type="checkbox"/>	_____
Stone walls and archaeological features	<input type="checkbox"/>	<input type="checkbox"/>	<input type="checkbox"/>	<input type="checkbox"/>	_____
Locations of trails and paths	<input type="checkbox"/>	<input type="checkbox"/>	<input type="checkbox"/>	<input type="checkbox"/>	_____
Other natural/cultural resources (productive farmland, habitats, scenic views, historic structures, etc)	<input type="checkbox"/>	<input type="checkbox"/>	<input type="checkbox"/>	<input type="checkbox"/>	_____

Building Information

Existing buildings/structures including square footage and use	<input checked="" type="checkbox"/>	<input type="checkbox"/>	<input type="checkbox"/>	<input type="checkbox"/>	2,748 sq. ft.
Proposed building/structures including • square footage • first floor elevation • use • # bedrooms per unit if residential	<input type="checkbox"/>	<input type="checkbox"/>	<input type="checkbox"/>	<input type="checkbox"/>	_____
Elevation drawing of proposed buildings and structures as follows: • Showing all four sides • Drawn to scale with dimensions • Showing exterior materials • Showing exterior colors	<input type="checkbox"/>	<input type="checkbox"/>	<input type="checkbox"/>	<input type="checkbox"/>	_____

Circulation and Parking Plans

Existing and proposed driveways and access points including: • Width of opening • Turning radii • Cross section of driveway	<input checked="" type="checkbox"/>	<input type="checkbox"/>	<input type="checkbox"/>	<input type="checkbox"/>	_____
Curbing & edge treatment	<input type="checkbox"/>	<input type="checkbox"/>	<input type="checkbox"/>	<input type="checkbox"/>	_____
Traffic control devices, if appropriate:	<input type="checkbox"/>	<input type="checkbox"/>	<input type="checkbox"/>	<input type="checkbox"/>	_____

Circulation and Parking Plans Continued:

	Yes	No	N/A	Waiver Requested	Comments
Number of parking spaces <ul style="list-style-type: none">• required by ordinance• proposed	<input checked="" type="checkbox"/>	<input type="checkbox"/>	<input type="checkbox"/>	<input type="checkbox"/>	_____
Parking layout and dimensions of spaces	<input checked="" type="checkbox"/>	<input type="checkbox"/>	<input type="checkbox"/>	<input type="checkbox"/>	_____
Handicap spaces	<input type="checkbox"/>	<input type="checkbox"/>	<input type="checkbox"/>	<input type="checkbox"/>	_____
Loading area	<input type="checkbox"/>	<input type="checkbox"/>	<input type="checkbox"/>	<input type="checkbox"/>	_____
Pedestrian circulation plan (including existing sidewalks in vicinity, if any)	<input type="checkbox"/>	<input type="checkbox"/>	<input type="checkbox"/>	<input type="checkbox"/>	_____
Bicycle rack, if appropriate	<input type="checkbox"/>	<input type="checkbox"/>	<input type="checkbox"/>	<input type="checkbox"/>	_____
Buffers, landscaping & screening	<input type="checkbox"/>	<input type="checkbox"/>	<input type="checkbox"/>	<input type="checkbox"/>	_____
Snow storage areas/plan	<input type="checkbox"/>	<input type="checkbox"/>	<input type="checkbox"/>	<input type="checkbox"/>	_____

Utilities

Show all pertinent existing and proposed profiles, elevations, materials, sizes, and details

Water lines/well (with protective radius)	<input type="checkbox"/>	<input type="checkbox"/>	<input type="checkbox"/>	<input type="checkbox"/>	_____
Sewer lines/septic and leaching areas	<input type="checkbox"/>	<input type="checkbox"/>	<input type="checkbox"/>	<input type="checkbox"/>	_____
Pump stations	<input type="checkbox"/>	<input type="checkbox"/>	<input type="checkbox"/>	<input type="checkbox"/>	_____
Stormwater management system: pipes, culverts,, catch basins detention/ retention basins, swales, rip rap, etc.	<input type="checkbox"/>	<input type="checkbox"/>	<input type="checkbox"/>	<input type="checkbox"/>	_____
Fire hydrant location(s) and details	<input type="checkbox"/>	<input type="checkbox"/>	<input type="checkbox"/>	<input type="checkbox"/>	_____
Electric, telephone, cable TV (underground or overhead)	<input checked="" type="checkbox"/>	<input type="checkbox"/>	<input type="checkbox"/>	<input type="checkbox"/>	_____
Gas lines	<input type="checkbox"/>	<input type="checkbox"/>	<input type="checkbox"/>	<input type="checkbox"/>	_____
Fire alarm connections	<input type="checkbox"/>	<input type="checkbox"/>	<input type="checkbox"/>	<input type="checkbox"/>	_____
Treatment of solid waste (dumpsters?)	<input type="checkbox"/>	<input type="checkbox"/>	<input type="checkbox"/>	<input type="checkbox"/>	_____
Handling of oil, grease, chemicals hazardous materials/waste	<input type="checkbox"/>	<input type="checkbox"/>	<input type="checkbox"/>	<input type="checkbox"/>	_____

Landscaping Plan

	Yes	No	N/A	Waiver Requested	Comments
Demarcation of limits of construction, clear delineation of vegetation to be saved, and strategy for protecting vegetation	<input type="checkbox"/>	<input type="checkbox"/>	<input type="checkbox"/>	<input type="checkbox"/>	_____
Proposed ground cover, shrubbery, and trees including: <ul style="list-style-type: none">• botanical and common names• locations and spacing• total number of each species• size at installation	<input type="checkbox"/>	<input type="checkbox"/>	<input type="checkbox"/>	<input type="checkbox"/>	_____
Planting plan (size of holes, depth of planting, soil amendments, etc.)	<input type="checkbox"/>	<input type="checkbox"/>	<input type="checkbox"/>	<input type="checkbox"/>	_____

Irrigation

• System (soaker hose, underground, etc.)	<input type="checkbox"/>	<input type="checkbox"/>	<input type="checkbox"/>	<input type="checkbox"/>	_____
• Schedule					
Protection of landscaping from vehicles (Curb stops, berm, railroad ties, etc)	<input type="checkbox"/>	<input type="checkbox"/>	<input type="checkbox"/>	<input type="checkbox"/>	_____
Specification all finished ground surfaces and edges (greenspace, mulch, asphalt, concrete, etc.)	<input checked="" type="checkbox"/>	<input type="checkbox"/>	<input type="checkbox"/>	<input type="checkbox"/>	<u>Asphalt driveway</u>
Fencing/screening	<input type="checkbox"/>	<input type="checkbox"/>	<input type="checkbox"/>	<input checked="" type="checkbox"/>	<u>Plans for fencing</u>

Signage

Location and type of signs: <ul style="list-style-type: none">• Attached to building• Freestanding• Directional, if appropriate	<input type="checkbox"/>	<input type="checkbox"/>	<input type="checkbox"/>	<input type="checkbox"/>	_____
Dimensions of signs: <ul style="list-style-type: none">• Height• Area• Setback	<input type="checkbox"/>	<input type="checkbox"/>	<input type="checkbox"/>	<input type="checkbox"/>	_____
Elevation drawings with colors & materials	<input type="checkbox"/>	<input type="checkbox"/>	<input type="checkbox"/>	<input type="checkbox"/>	_____
Type of Illumination, if proposed	<input type="checkbox"/>	<input type="checkbox"/>	<input type="checkbox"/>	<input type="checkbox"/>	_____

Outdoor Lighting

	Yes	No	N/A	Waiver Requested	Comments
Locations	<input type="checkbox"/>	<input checked="" type="checkbox"/>	<input type="checkbox"/>	<input type="checkbox"/>	<u>awaiting instructions</u> <u>from fire dept.</u>
Height of fixtures	<input type="checkbox"/>	<input type="checkbox"/>	<input type="checkbox"/>	<input type="checkbox"/>	_____
Wattage	<input type="checkbox"/>	<input type="checkbox"/>	<input type="checkbox"/>	<input type="checkbox"/>	_____
Type of light (high pressure sodium, etc)	<input type="checkbox"/>	<input type="checkbox"/>	<input type="checkbox"/>	<input type="checkbox"/>	_____
Design/cut sheets of fixtures	<input type="checkbox"/>	<input type="checkbox"/>	<input type="checkbox"/>	<input type="checkbox"/>	_____
Illumination study, if appropriate	<input type="checkbox"/>	<input type="checkbox"/>	<input type="checkbox"/>	<input type="checkbox"/>	_____

Other Elements

Traffic study, if appropriate	<input type="checkbox"/>	<input type="checkbox"/>	<input type="checkbox"/>	<input type="checkbox"/>	_____
Drainage study with calculations, storm Water impact analysis, and mitigation plan	<input type="checkbox"/>	<input type="checkbox"/>	<input type="checkbox"/>	<input type="checkbox"/>	_____
Grading plan (including finish grades)	<input type="checkbox"/>	<input type="checkbox"/>	<input type="checkbox"/>	<input type="checkbox"/>	_____
Erosion and sedimentation plan	<input type="checkbox"/>	<input type="checkbox"/>	<input type="checkbox"/>	<input type="checkbox"/>	_____
Proposed covenants, easements, And deed restrictions, if any	<input type="checkbox"/>	<input type="checkbox"/>	<input type="checkbox"/>	<input type="checkbox"/>	_____
Fiscal impact study, if requested	<input type="checkbox"/>	<input type="checkbox"/>	<input type="checkbox"/>	<input type="checkbox"/>	_____

Additional Comments:

Kerrigan, Kelly 28 Charles St. Map: 125 Lot: 210 Zone: R2

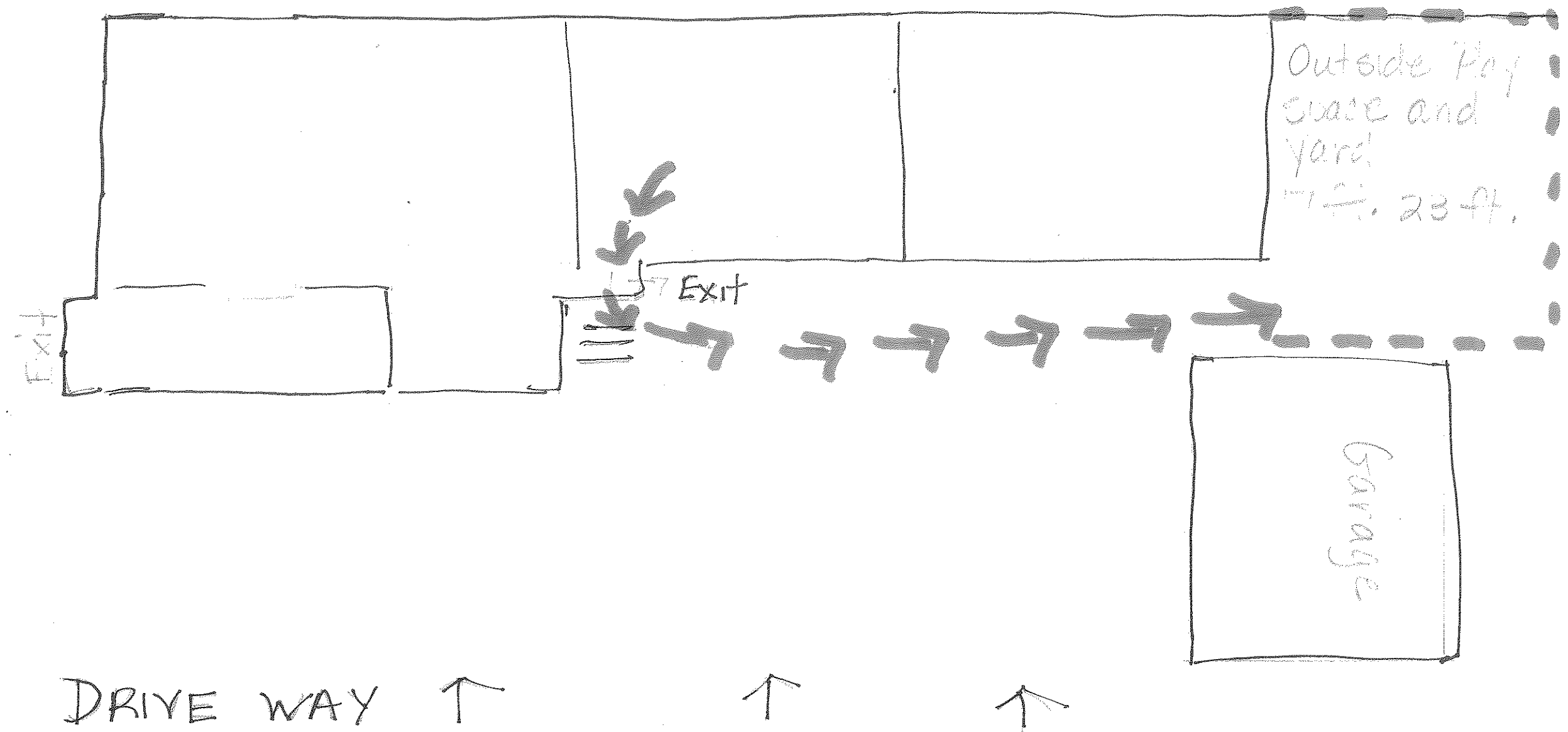

Outdoor Play Space Accessed Through Kitchen Door,
Down The Steps and Down The Driveway

Charles St. Parking

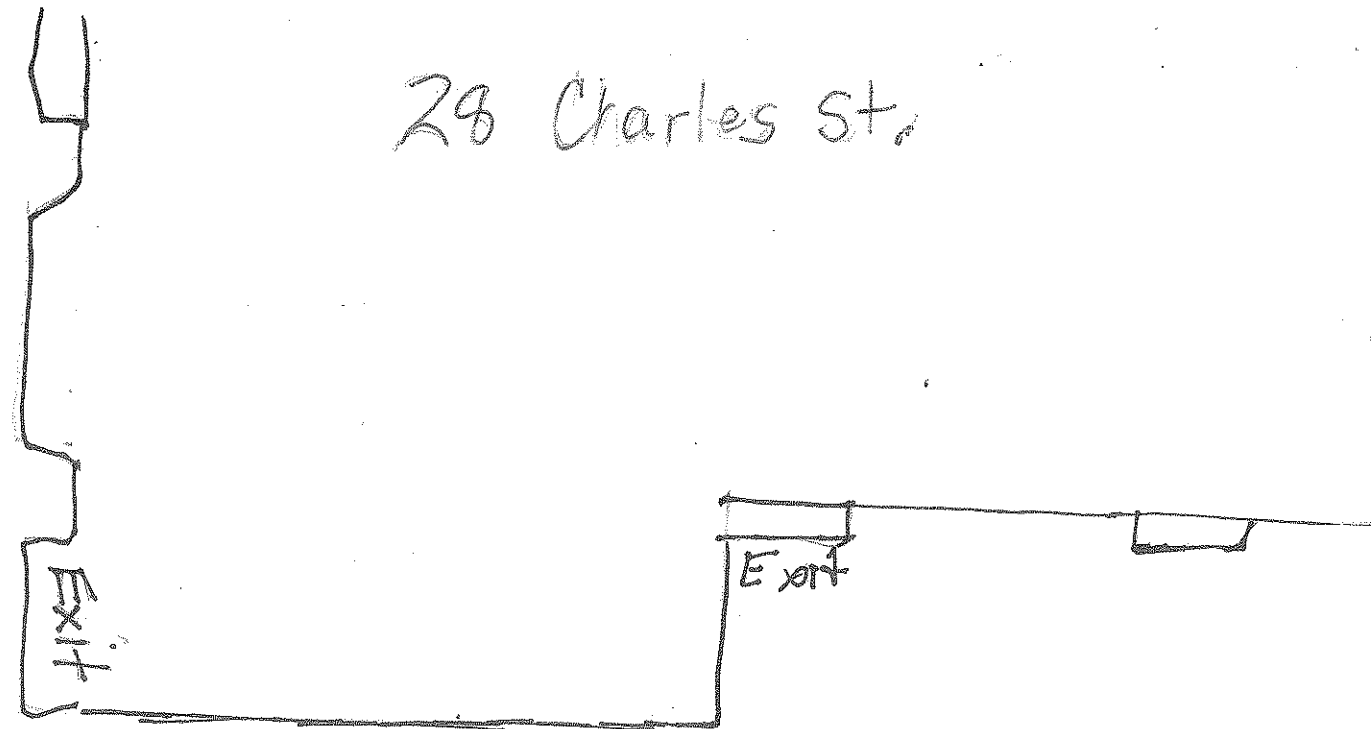

Drive way



Drive way

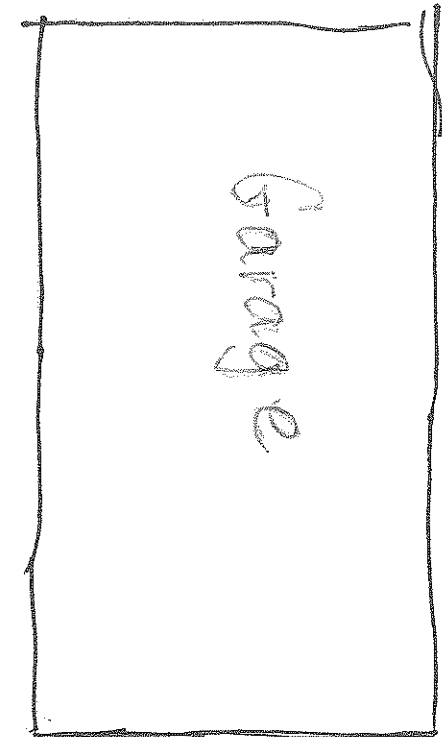
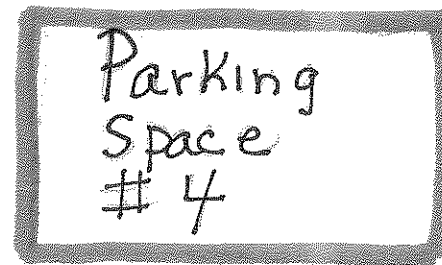

Client Parking : 5 Spaces in Driveway
60 ft. X 20 ft.

Kerrigan, Kelly Charles
28 Map: 12.5 Lot: 210 Zone: R2

Kerrigan, Kelly 28 Charles St. Map: 12.5 Lot: 210 Zone: R2

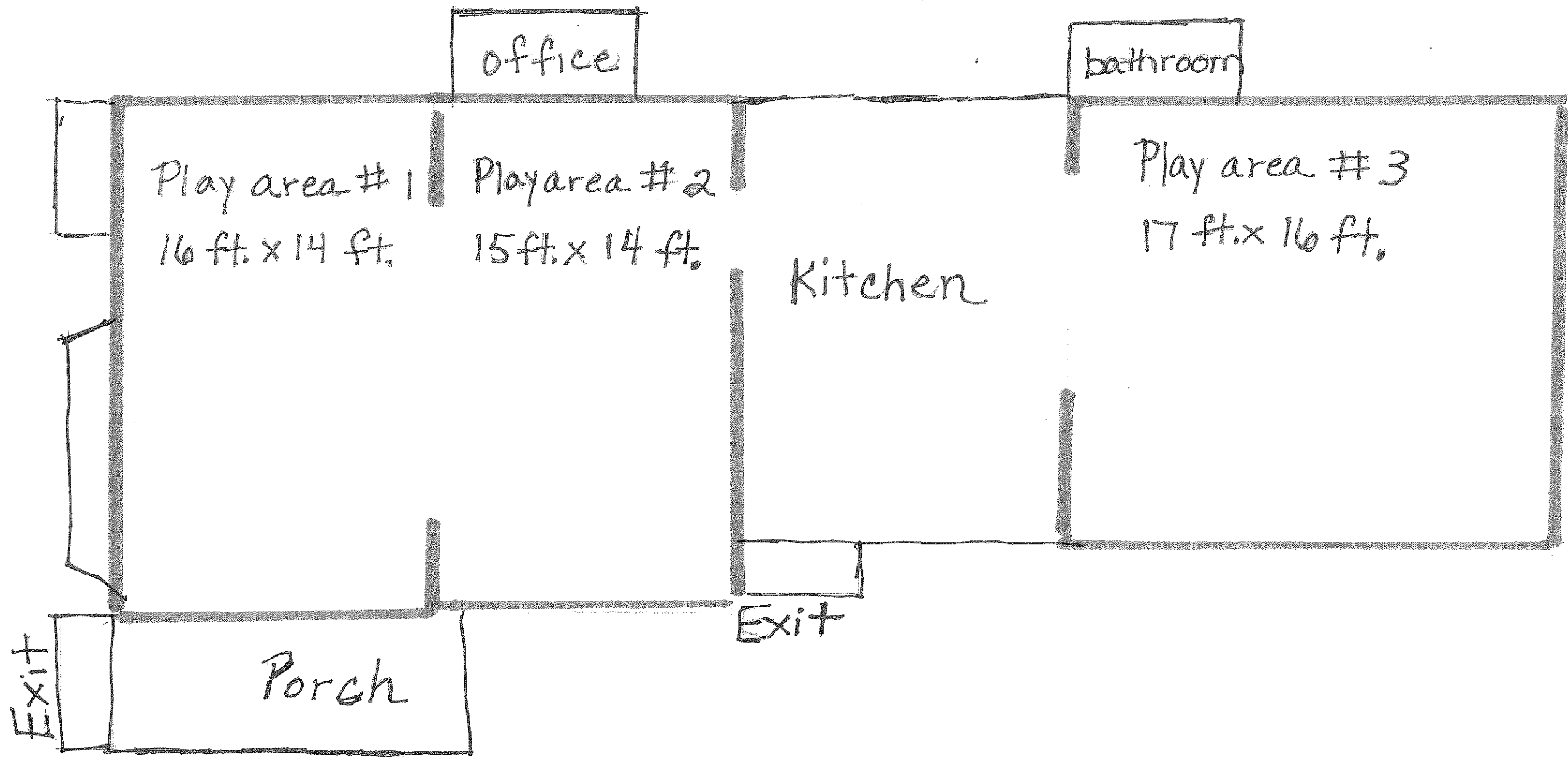

Child Care Center Indoor Play Space